

**NOTICE!!**

**These documents have been scanned!**

**Do not place un-scanned documents beneath this notice!**

**Do not remove this notice from this file!**

GPO Jacket No. 560-102  
Print Order 61540  
Rise Business Services, LLC  
Job=AZ15 7/9/2019



Box Number= AZ15152



Claim Begin-End: AMC449379-AMC449384

**1 Initial Receipt**

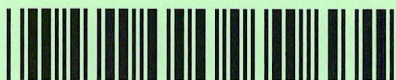

AZ15152-31

AMC448714-AMC449477



**United States Department of the Interior  
Bureau of Land Management**

DIV OF LANDS, MINRLS & ENERGY  
ONE N CENTRAL AVE  
PHOENIX, AZ 85004 -4427  
Phone: 602-417-9200

Receipt

No: 4099763

<b>Transaction #:</b> 4212278	
<b>Date of Transaction:</b> 02/28/2018	
<b>CUSTOMER:</b>	
	SILVER NICKEL MINING CO 5822 W MICHELLE DR GLENDALE, AZ 85308-1244 US

ENTERED

MAR 06 2018

RSM

LINE #	QTY	DESCRIPTION	REMARKS	UNIT PRICE	TOTAL
1	6.00	LOCATABLE MINERALS / MINING CLAIMS-NEW, UNADJUD, ONE OR MORE AUTH NOS / NEW MINING CLAIM PROCESSING FEE <b>CASES:</b> AMC449379/\$20.00, AMC449380/\$20.00, AMC449381/\$20.00, AMC449382/\$20.00, AMC449383/\$20.00, AMC449384/\$20.00		- n/a -	120.00
2	6.00	LOCATABLE MINERALS / MINING CLAIMS-NEW, UNADJUD, ONE OR MORE AUTH NOS / NEW MINING CLAIMS LOCATION FEE <b>CASES:</b> AMC449379/\$37.00, AMC449380/\$37.00, AMC449381/\$37.00, AMC449382/\$37.00, AMC449383/\$37.00, AMC449384/\$37.00		- n/a -	222.00
3	6.00	LOCATABLE MINERALS / MINING CLAIMS-NEW, UNADJUD, ONE OR MORE AUTH NOS / NEW MINING CLAIMS MAINTENANCE FEE <b>CASES:</b> AMC449379/\$155.00, AMC449380/\$155.00, AMC449381/\$155.00, AMC449382/\$155.00, AMC449383/\$155.00, AMC449384/\$155.00		- n/a -	930.00
<b>TOTAL:</b>					<b>\$1,272.00</b>

PAYMENT INFORMATION			
1	AMOUNT:	1272.00	POSTMARKED: N/A
	TYPE:	CHECK	RECEIVED: 02/26/2018
	CHECK NO:	1214	
	NAME:	SILVER NICKEL MINING CO 2222 W CLEARVIEW TRL ANTHEM AZ 85086 US	

REMARKS
---------

This receipt was generated by the automated BLM Collections and Billing System and is a paper representation of a portion of the official electronic record contained therein.



**NOTICE!!**

**These documents have been scanned!**

**Do not place un-scanned documents beneath this notice!**

**Do not remove this notice from this file!**

GPO Jacket No. 560-102  
Print Order 61540  
Rise Business Services, LLC  
Job=AZ15 7/9/2019



Box Number= AZ15152



Claim Begin-End: AMC449379-AMC449384

**2 Correspondence**



AZ15152-31

AMC448714-AMC449477



**NO  
DOCUMENTS  
FOUND**

NO DOCUMENTS FOUND  
NO DOCUMENTS FOUND

**NOTICE!!**

**These documents have been scanned!**

**Do not place un-scanned documents beneath this notice!**

**Do not remove this notice from this file!**

GPO Jacket No. 560-102  
Print Order 61540  
Rise Business Services, LLC  
Job=AZ15 7/9/2019



Box Number= AZ15152



Claim Begin-End: AMC449379-AMC449384

**3 Transfers**



AZ15152-31

AMC448714-AMC449477



**NO  
DOCUMENTS  
FOUND**

NO DOCUMENTS FOUND  
NO DOCUMENTS FOUND

**NOTICE!!**

**These documents have been scanned!**

**Do not place un-scanned documents beneath this notice!**

**Do not remove this notice from this file!**

GPO Jacket No. 560-102  
Print Order 61540  
Rise Business Services, LLC  
Job=AZ15 7/9/2019



Box Number= AZ15152



Claim Begin-End: AMC449379-AMC449384

**4 Annual Filings**



AZ15152-31

AMC448714-AMC449477



**DEPARTMENT OF THE INTERIOR  
BUREAU OF LAND MANAGEMENT  
MINING CLAIMS**

Run Date/Time: 8/20/2018

**MC Maintenance Fees Paid Through the BLM Pay Portal  
(by Date Paid)**

Page 128 Of 316

**CBS Receipt: 4232593**

Printed For Lead File # **AMC449379**

Agency Tracking ID: 1533947947

Assessment Year: 2019

Number of BLM Serial Nr: 62

Paid On: 8/11/2018

Total Amount Paid: \$9,610.00

Claim Name	BLM Serial No	Lead File No	Amount Paid
JUNCTION	AMC386588	AMC386588	\$155.00
UNION	AMC386590	AMC386588	\$155.00
GENERAL NO 149	AMC386592	AMC386592	\$155.00
RARE METALS #2	AMC399138	AMC399138	\$155.00
TWIN PEAKS #1	AMC401583	AMC401577	\$155.00
TWIN PEAKS #2	AMC401584	AMC401577	\$155.00
TWIN PEAKS #3	AMC401585	AMC401577	\$155.00
NORIEGA	AMC401586	AMC401577	\$155.00
BLACK WARRIOR #1	AMC406423	AMC406423	\$155.00
BLACK WARRIOR #4	AMC406426	AMC406423	\$155.00
TWIN PEAKS #7	AMC407554	AMC407551	\$155.00
GROWLER LODGE	AMC413502	AMC413502	\$155.00
TROY RANCH 1	AMC421117	AMC421117	\$155.00
TROY RANCH	AMC421118	AMC421117	\$155.00
TROY 16	AMC422940	AMC422940	\$155.00
TROY 17	AMC422941	AMC422940	\$155.00
TROY 18	AMC422942	AMC422940	\$155.00
TROY 19	AMC422943	AMC422940	\$155.00
TROY 20	AMC422944	AMC422940	\$155.00
TROY 21	AMC422945	AMC422940	\$155.00
TROY 22	AMC422946	AMC422940	\$155.00
TROY 32A	AMC422947	AMC422940	\$155.00
TROY 35	AMC423024	AMC423024	\$155.00
TROY 36	AMC423025	AMC423024	\$155.00

NO WARRANTY IS MADE BY BLM FOR USE OF THE DATA FOR PURPOSES NOT INTENDED BY BLM

**DEPARTMENT OF THE INTERIOR  
BUREAU OF LAND MANAGEMENT  
MINING CLAIMS**

Run Date/Time: 8/20/2018

**MC Maintenance Fees Paid Through the BLM Pay Portal  
(by Date Paid)**

Page 129 Of 316

TROY 37	AMC423026	AMC423024	\$155.00
TROY 38	AMC423027	AMC423024	\$155.00
TROY 39	AMC423028	AMC423024	\$155.00
TROY 40	AMC423029	AMC423024	\$155.00
BLACK WARRIOR EXT	AMC425060	AMC425060	\$155.00
CRITIC NO 1	AMC426096	AMC426096	\$155.00
CRITIC NO 2	AMC426097	AMC426096	\$155.00
COPPER HILLS	AMC426240	AMC426240	\$155.00
SAVOY 1	AMC429544	AMC429544	\$155.00
SAVOY 2	AMC429545	AMC429544	\$155.00
SAVOY 14	AMC429628	AMC429628	\$155.00
SAVOY 15	AMC429629	AMC429628	\$155.00
SAVOY 16	AMC429630	AMC429628	\$155.00
SAVOY 17	AMC429631	AMC429628	\$155.00
SAVOY 18	AMC429632	AMC429628	\$155.00
SILVER BONANZA	AMC433778	AMC433778	\$155.00
SILVER RIDGE	AMC434006	AMC434006	\$155.00
SILVER RIDGE NO 1	AMC434007	AMC434006	\$155.00
SILVER RIDGE NO 2	AMC434008	AMC434006	\$155.00
NORTH TIGER NO 1	AMC438557	AMC438557	\$155.00
STANDARD-BULL RUN	AMC438785	AMC438785	\$155.00
BENTON GEN NO 16	AMC441664	AMC441664	\$155.00
GREY EAGLE EXT SOUTH	AMC448614	AMC448614	\$155.00
PF 18	AMC448714	AMC448714	\$155.00
PF 19	AMC448715	AMC448714	\$155.00
PF 20	AMC448716	AMC448714	\$155.00
PF 21	AMC448717	AMC448714	\$155.00
PF 22	AMC448718	AMC448714	\$155.00
PF 28	AMC448719	AMC448714	\$155.00
PF 29	AMC448720	AMC448714	\$155.00
PF 30	AMC448721	AMC448714	\$155.00
OUTPOST 33	AMC449379	AMC449379	\$155.00
OUTPOST 34	AMC449380	AMC449379	\$155.00
OUTPOST 42	AMC449381	AMC449379	\$155.00
OUTPOST 43	AMC449382	AMC449379	\$155.00

NO WARRANTY IS MADE BY BLM FOR USE OF THE DATA FOR PURPOSES NOT INTENDED BY BLM



DEPARTMENT OF THE INTERIOR  
BUREAU OF LAND MANAGEMENT  
MINING CLAIMS

Run Date/Time: 8/20/2018

MC Maintenance Fees Paid Through the BLM Pay Portal  
(by Date Paid)

Page 130 Of 316

OUTPOST 53	AMC449383	AMC449379	\$155.00
OUTPOST 54	AMC449384	AMC449379	\$155.00
RIDGETOP LODE	AMC450151	AMC450151	\$155.00

**United States Department of the Interior**  
**Bureau of Land Management**  
 BUSINESS & SUPPORT SVCS DIV  
 ONE N CENTRAL AVE SUITE 800  
 PHOENIX, AZ 85004 -4427  
 Phone: 602-417-9200

Receipt

No: 4232593

<b>Transaction #:</b> 4347904	
<b>Date of Transaction:</b> 08/10/2018	
CUSTOMER:	
F N HAWKINS 2222 W CLEA WRVIEW TRAIL ANTHEM,AZ 85086 US	

LINE #	QTY	DESCRIPTION	REMARKS	UNIT PRICE	TOTAL
1	1.00	LOCATABLE MINERALS / MINING CLAIMS- NOT NEW-UNADJUD,ONE AUTH NO. ONLY / MINING CLAIM MONEY RECEIVED <b>CASES: AMC386588/\$9610.00</b>		- n/a -	9610.00
<b>TOTAL:</b>					<b>\$9,610.00</b>

PAYMENT INFORMATION			
NOTE: Items will appear on credit card statement as "BLM O Mining Claim".			
1	AMOUNT:	9610.00	POSTMARKED: N/A
	TYPE:	CREDIT CARD	RECEIVED: 08/10/2018
	NAME:	F N HAWKINS 2222 W CLEA WRVIEW TRAIL ANTHEM AZ 85086 US	
	CARD NO:	XXXXXXXXXXXX0411	AUTH CODE: 01050P
	NAME ON CARD:	F N HAWKINS	
	SIGNATURE:		

REMARKS

This receipt was generated by the automated BLM Collections and Billing System and is a paper representation of a portion of the official electronic record contained therein.



**NOTICE!!**

**These documents have been scanned!**

**Do not place un-scanned documents beneath this notice!**

**Do not remove this notice from this file!**

GPO Jacket No. 560-102  
Print Order 61540  
Rise Business Services, LLC  
Job=AZ15 7/9/2019



Box Number= AZ15152



Claim Begin-End: AMC449379-AMC449384

**5 Miscellaneous**



AZ15152-31

AMC448714-AMC449477

**NO  
DOCUMENTS  
FOUND**

NO DOCUMENTS FOUND  
NO DOCUMENTS FOUND



**NOTICE!!**

**These documents have been scanned!**

**Do not place un-scanned documents beneath this notice!**

**Do not remove this notice from this file!**

GPO Jacket No. 560-102  
Print Order 61540  
Rise Business Services, LLC  
Job=AZ15 7/9/2019



Box Number= AZ15152



Claim Begin-End: AMC449379-AMC449384

**6 Location Notices-Amendments and Supporting Documents**



AZ15152-31

AMC448714-AMC449477

# MINING CLAIM STATUS REPORT

Data Entered: 3/6/18 RAM

MTP Checked By: 3/6/18 RAM  
GEO Checked By: 3/6/18 RAM

LEAD SERIAL NUMBER: AMC 449379 thru AMC 449384

**NUMBER OF CLAIMS & TYPE:**

6 LODE  
\_\_\_\_ PLACER  
\_\_\_\_ ASSOCIATION PLACER  
\_\_\_\_ MILL SITE  
\_\_\_\_ TUNNEL SITE

**CHARGES:**

Processing Fee @ \$20 = \$ 120  
Location Fee @ \$37 = \$ 222  
Maintenance Fee @ \$155 = \$ 930  
Add'l Maint Fee for Assoc Placer = \$ \_\_\_\_\_  
**SUBTOTAL** \$ \_\_\_\_\_  
Other Fees \$ \_\_\_\_\_  
Other Fees \$ \_\_\_\_\_  
**TOTAL** \$ 1,272

TOTAL ACREAGE: \_\_\_\_\_ Per Claim  
(Placer Only)

NUMBER OF LOCATORS: \_\_\_\_\_

DOCUMENTS RECEIVED VIA: Over-the-Counter [ ] Mail  **TIMELY FILED:** Yes  No [ ]

LEGAL DESCRIPTION: T 7N R 3W SEC 3  
T 8N R 3W SEC 34  
T \_\_\_\_\_ R \_\_\_\_\_ SEC \_\_\_\_\_  
T \_\_\_\_\_ R \_\_\_\_\_ SEC \_\_\_\_\_  
T \_\_\_\_\_ R \_\_\_\_\_ SEC \_\_\_\_\_

BLM  FOREST SERVICE [ ] \_\_\_\_\_ SUBJ TO PL 359: Yes [ ] No [ ]  
WILDERNESS AREA [ ] \_\_\_\_\_

SPLIT ESTATE: N/A  SX [ ] PX [ ] OTHER [ ] \_\_\_\_\_  
SRHA [ ] Was proper Notice filed if located on SHRA Land? Yes [ ] No [ ]

RECONVEYED MINERALS ON BLM LAND REQUIRE OPENING ORDER FROM 1944 TO 1993:  
Open to Entry On \_\_\_\_\_ N/A

COMMENTS/STATUS: VOID [ ] PARTIALLY VOID [ ] PVT MINERALS [ ] WITHDRAWN LANDS [ ]  
OTHER [ ] \_\_\_\_\_  
\_\_\_\_\_  
\_\_\_\_\_

[ ] Claimant acknowledges that portions of the following claim(s) site(s) may be void or voidable.

Printed Name of Claimant \_\_\_\_\_ Signature of Claimant \_\_\_\_\_

\*\*\*\*\*FINAL ADJUDICATION\*\*\*\*\*

DATE 11/25/17 INITIALS [Signature]

AMC 449379



**NING CLAIM STATUS REPORT**

Data Entered: 3/6/18 RAM

MTP Checked By: 3/6/18 RAM  
GEO Checked By: 3/6/18 RAM

LEAD SERIAL NUMBER: AMC 449379 thru AMC 449384

**NUMBER OF CLAIMS & TYPE:**

6 LODE  
\_\_\_\_ PLACER  
\_\_\_\_ ASSOCIATION PLACER  
\_\_\_\_ MILL SITE  
\_\_\_\_ TUNNEL SITE

**CHARGES:**

Processing Fee @ \$20 = \$ 120  
Location Fee @ \$37 = \$ 222  
Maintenance Fee @ \$155 = \$ 930  
Add'l Maint Fee for Assoc Placer = \$ \_\_\_\_\_  
**SUBTOTAL** \$ \_\_\_\_\_  
Other Fees \$ \_\_\_\_\_  
Other Fees \$ \_\_\_\_\_  
**TOTAL** \$ 1,272

TOTAL ACREAGE: \_\_\_\_\_ Per Claim  
(Placer Only)

NUMBER OF LOCATORS: \_\_\_\_\_

DOCUMENTS RECEIVED VIA: Over-the-Counter [ ] Mail  **TIMELY FILED:** Yes  No [ ]

LEGAL DESCRIPTION: T 7N R 3W SEC 3  
T 8N R 3W SEC 34  
T \_\_\_\_\_ R \_\_\_\_\_ SEC \_\_\_\_\_  
T \_\_\_\_\_ R \_\_\_\_\_ SEC \_\_\_\_\_  
T \_\_\_\_\_ R \_\_\_\_\_ SEC \_\_\_\_\_

BLM [ ] FOREST SERVICE [ ] \_\_\_\_\_ SUBJ TO PL 359: Yes [ ] No [ ]  
WILDERNESS AREA [ ] \_\_\_\_\_

SPLIT ESTATE: N/A [ ] SX [ ] PX [ ] OTHER [ ] \_\_\_\_\_  
SRHA [ ] Was proper Notice filed if located on SHRA Land? Yes [ ] No [ ]

RECONVEYED MINERALS ON BLM LAND REQUIRE OPENING ORDER FROM 1944 TO 1993:  
Open to Entry On \_\_\_\_\_ N/A [ ]

COMMENTS/STATUS: VOID [ ] PARTIALLY VOID [ ] PVT MINERALS [ ] WITHDRAWN LANDS [ ]  
OTHER [ ] \_\_\_\_\_  
\_\_\_\_\_  
\_\_\_\_\_

[ ] Claimant acknowledges that portions of the following claim(s) site(s) may be void or voidable.

Printed Name of Claimant \_\_\_\_\_ Signature of Claimant \_\_\_\_\_

\*\*\*\*\*FINAL ADJUDICATION\*\*\*\*\*  
DATE \_\_\_\_\_ INITIALS \_\_\_\_\_

AMC449379

**LOCATION NOTICE FOR LODE MINING CLAIM**

Amendment BLM Serial # \_\_\_\_\_

NOTICE IS HEREBY GIVEN that the Outpost 33

\_\_\_\_\_ lode mining claim has been located

by Silver Nickel Mining Co. whose current mailing

address is 5822 W. Michelle Drive

Glendale, Arizona 85305

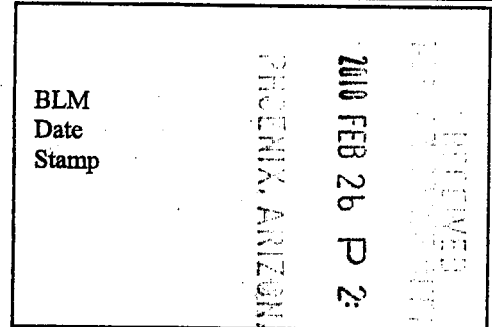

The general course of this claim is Southwest from loc. mon. and it is situated in YAVAPAI

County, Arizona. This claim is 1500 feet in length and 600 feet in width.

20.6 Total Claim Acreage. This claim runs from the location monument on which this location notice is posted on the centerline of the claim approximately 1 feet in a NE direction to the north end line and 1499 feet in a SW direction to the South end line. This claim is marked by six monuments, one at each corner and one at the center of each end line of the claim.

The location monument on which this notice is posted is situated within Section 3, Township 7

N, Range 3 W, Gila Salt River Base and Meridian, Arizona and this claim encompasses portions

of the following quarter section(s), section(s), Township(s) and Range(s) NW 1/4

Sec 3, T7N, R3W

Gila Salt River Base and Meridian, Arizona.

The locality of this claim with reference to some natural object or permanent monument and additional information (if any) concerning its locality are as follows: Cor 1 of this claim lies S 37° 35' W 1490.2 FT from cor 1 of Outpost MS No 4342. Cor 1 of Outpost MS No 4324 lies 515.8 FT S 82° 27' W from cor. of Secs 8/34 The above information is shown on the attached map.

DATED AND POSTED on the ground this 17 day of February, 2010.

LOCATOR(s)  AGENT

Print Name(s) John B. Rothemel

Signature(s) John B. Rothemel, Silver Nickel Mining Co.

Form MCF100  
Revised July 2014

AHC449379

These claims are intended to cover all minerals on land open to location existing within its boundaries as of this date of location. These lode claims are intended to cover a swarm of pegmatites.

CLAIM MAP

Lode (X) Placer ( )

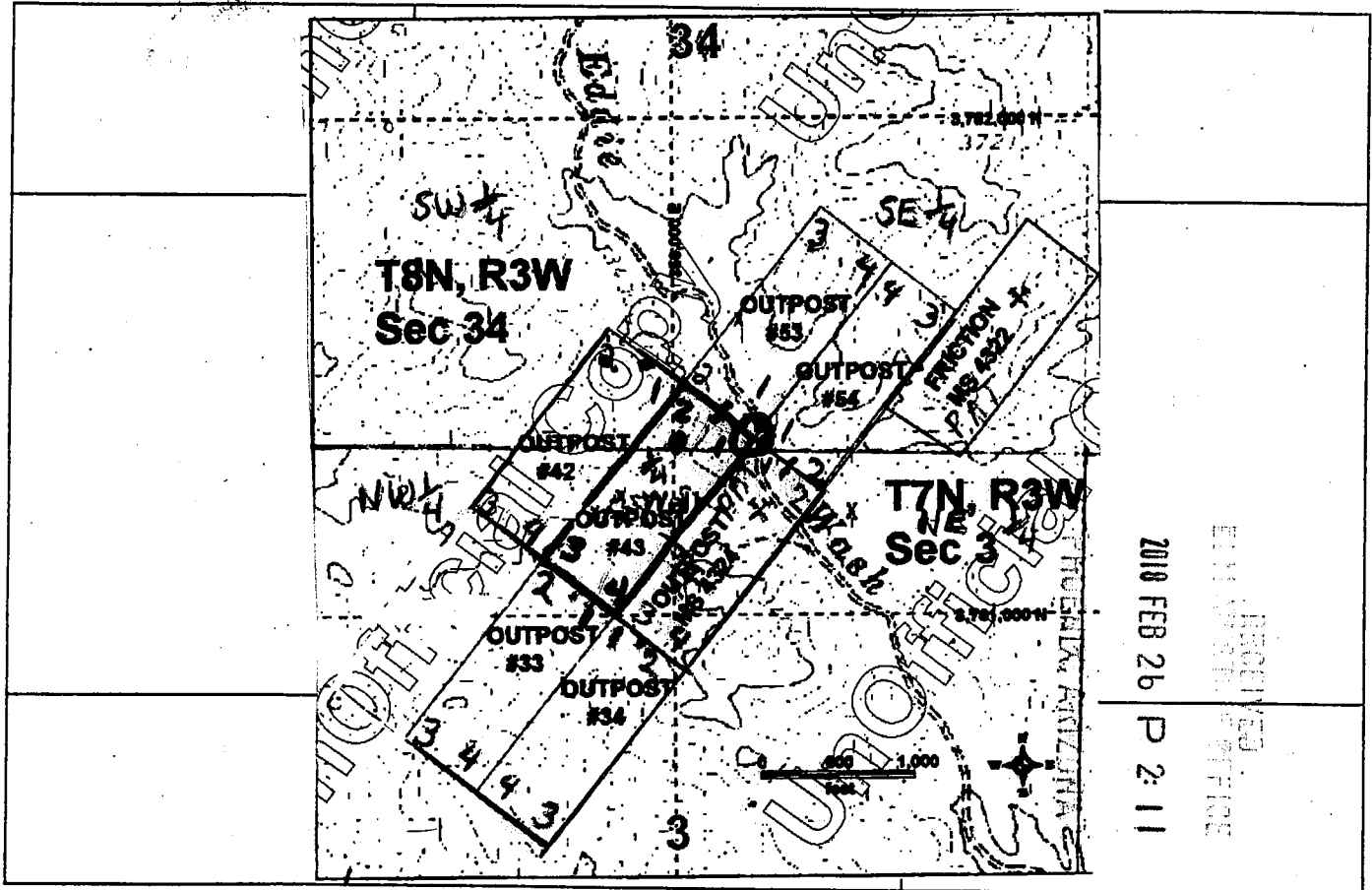

1. The above map depicts the outpost mining claim<sup>s</sup> which <sup>are</sup> located in Section (s) 34 and 3, Township T8N, Range 3 W, Gila and Salt River Base and Meridian, YAVAPAI County, Arizona.

2. The type of corner and location monuments used are as follows: wood posts, PVC pipe, mound of stones

3. The bearings and distances in degrees and feet between claim corners are as depicted on the map.

Side lines are N 37°35'E 1500'  
 End lines are N 51°26'W 600'  
 Patent claims are owned by locator



**LOCATION NOTICE FOR LODE MINING CLAIM**

Amendment BLM Serial # \_\_\_\_\_

NOTICE IS HEREBY GIVEN that the Outpost 34

\_\_\_\_\_ lode mining claim has been located

by Silver Nickel Mining Co whose current mailing

address is 5822 W. Michelle Drive

Glendale, Arizona 85308

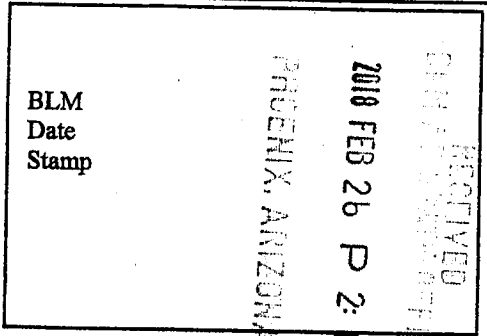

The general course of this claim is Southwest from loc. mon and it is situated in YAVAPAI

County, Arizona. This claim is 1500 feet in length and 600 feet in width.

20.6 Total Claim Acreage. This claim runs from the location monument on which this location notice

is posted on the centerline of the claim approximately 1 feet in a NE direction to the north

end line and 1499 feet in a SW direction to the South end line. This claim is marked by six

monuments, one at each corner and one at the center of each end line of the claim.

The location monument on which this notice is posted is situated within Section 3, Township 7

N, Range 3 W, Gila Salt River Base and Meridian, Arizona and this claim encompasses portions

of the following quarter section(s), section(s), Township(s) and Range(s) NW 1/4, NE 1/4,

Sec 3, T7N, R3W

Gila Salt River Base and Meridian, Arizona.

The locality of this claim with reference to some natural object or permanent monument and additional information

(if any) concerning its locality are as follows: Cor 1 of this claim lies S37°35'W 1490.2

ft. from Cor 1 of the Outpost ms No 4342. Cor 1 of the Outpost

ms No 4324 lies S15.8°E 582.27'W from Cor. of Secs 3/34 The above information is shown on the attached map.

DATED AND POSTED on the ground this 17 day of February, 2018.

LOCATOR(s)  AGENT

Print Name(s) John B. Rothermel

Signature(s) John B. Rothermel, Silver Nickel Mining Co

Form MCF100  
Revised July 2014

This form is available from the Arizona Geological Survey and may be reproduced.

AHC 449380

These claims are intended to cover all minerals on land open to location existing within its boundaries as of the date of location. These lode claims are intended to cover a swarm of pegmatites.

CLAIM MAP

Lode (X) Placer ( )

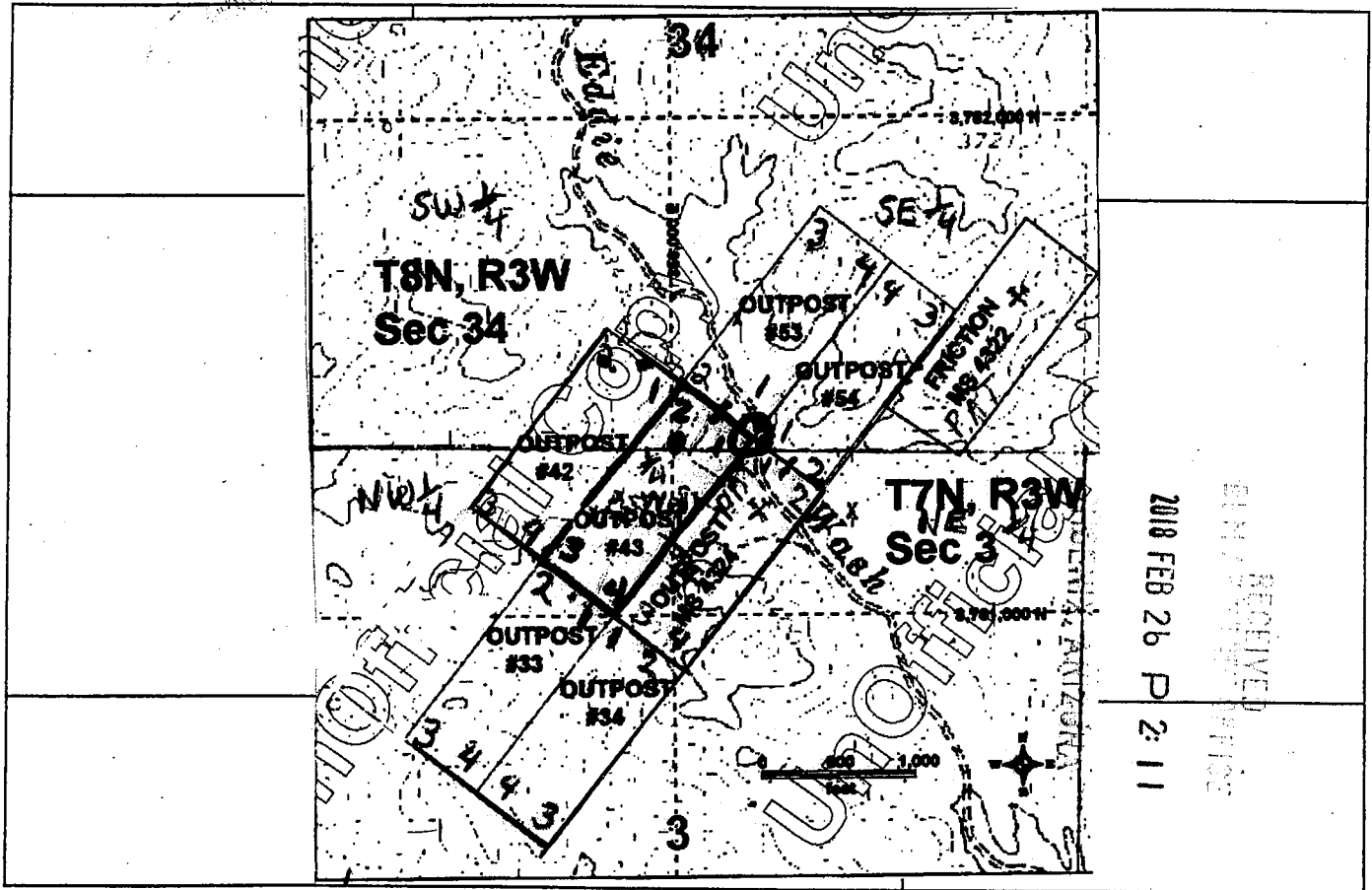

ANCL49380

2018 FEB 26 P 2:11  
 RECEIVED  
 MINERAL RIGHTS

1. The above map depicts the Outpost mining claim<sup>s</sup> which <sup>are</sup> located in Section (s) 34 and 3, Township T8N 17N, Range 3 W, Gila and Salt River Base and Meridian, YAVAPAI County, Arizona.

2. The type of corner and location monuments used are as follows: Wood posts, PVC pipe, mound of stones

3. The bearings and distances in degrees and feet between claim corners are as depicted on the map.  
 Side lines are N 37° 35' E 1500'  
 End lines are N 51° 26' W 600'  
 Patent claims are owned by locator

**LOCATION NOTICE FOR LODE MINING CLAIM**

Amendment BLM Serial # \_\_\_\_\_

NOTICE IS HEREBY GIVEN that the Outpost 42

\_\_\_\_\_ lode mining claim has been located  
by Silver Nickel Mining Co whose current mailing  
address is 5822 W Michelle Drive  
Glendale, Arizona 85308

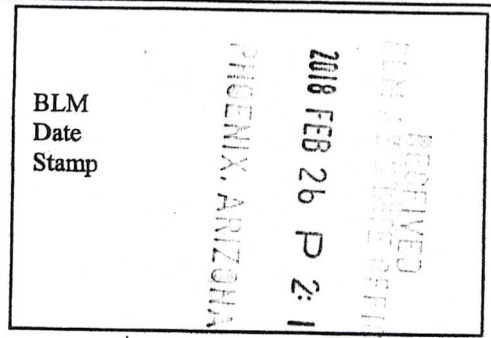

The general course of this claim is Southwest from Loc. monument and it is situated in YAVAPAI  
County, Arizona. This claim is 1500 feet in length and 600 feet in width.

20.6 Total Claim Acreage. This claim runs from the location monument on which this location notice  
is posted on the centerline of the claim approximately 1 feet in a NE direction to the north  
end line and 1499 feet in a SW direction to the South end line. This claim is marked by six  
monuments, one at each corner and one at the center of each end line of the claim.

The location monument on which this notice is posted is situated within Section 34, Township 8  
N, Range 3 W, Gila Salt River Base and Meridian, Arizona and this claim encompasses portions  
of the following quarter section(s), section(s), Township(s) and Range(s) SW 1/4 Sec 34, T8N, R3W;  
NW 1/4 Sec 3, T7N, R3W

Gila Salt River Base and Meridian, Arizona.

The locality of this claim with reference to some natural object or permanent monument and additional information  
(if any) concerning its locality are as follows: Cor 1 of this claim lies 600 ft. N51°26'W  
of corner 1 of the Outpost ms No 4342. Cor 1 of the Outpost Patent  
lies S82° 27' W from 1/4 cor. of SECS 31, 34 515.8 ft. The above information is shown on the attached map.

DATED AND POSTED on the ground this 17 day of February, 2008.

LOCATOR(s)  AGENT

Print Name(s) John B. Rathel

Signature(s) John B. Rathel, Silver Nickel Mining Co

Form MCF100  
Revised July 2014

AHC449381



These claims are intended to cover all minerals on land open to location existing within its boundaries as of the date of location. These lode claims are intended to cover a swarm of pegmatites.

CLAIM MAP

Lode (X) Placer ( )

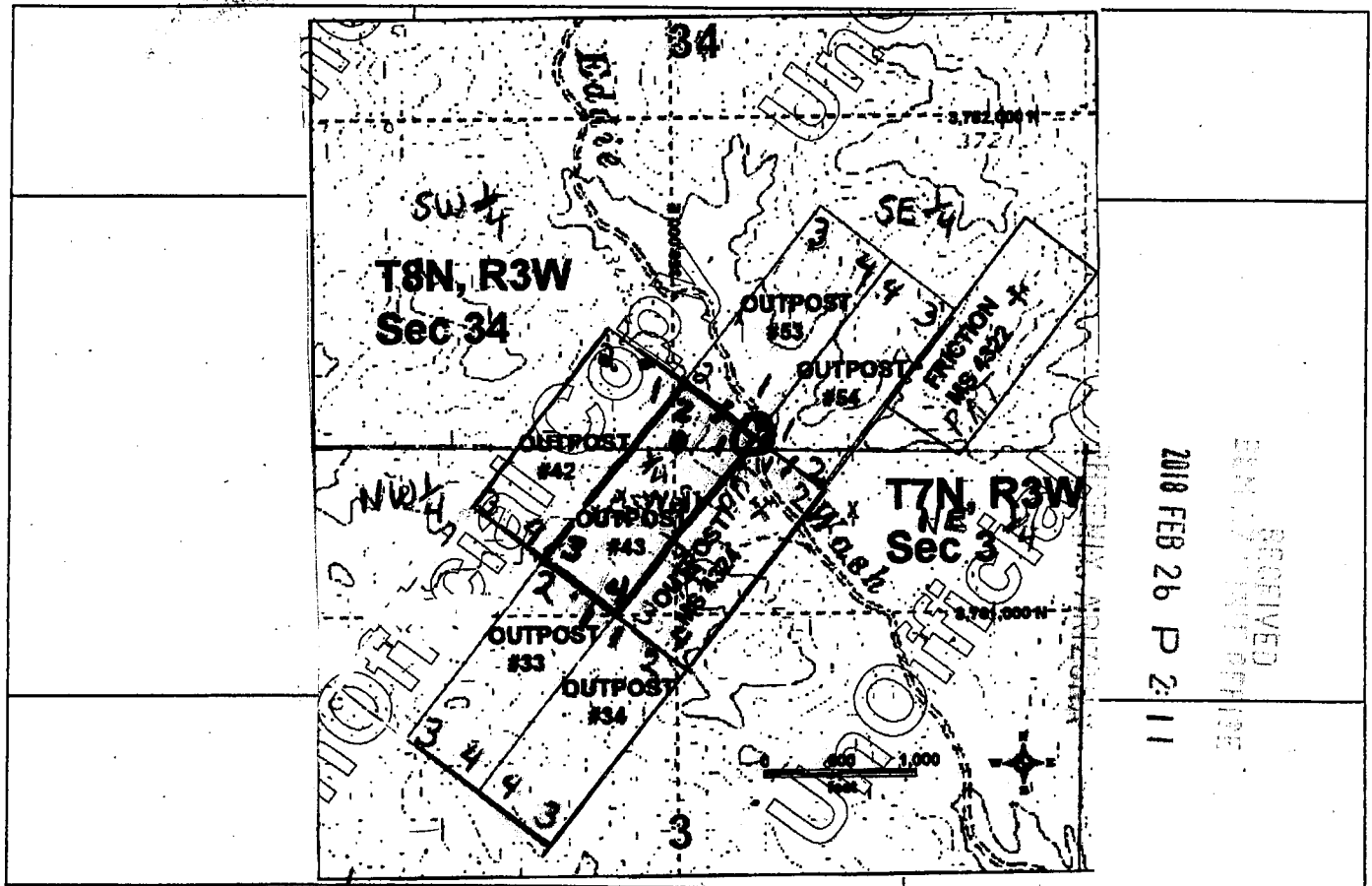

1. The above map depicts the outpost mining claim<sup>s</sup> which <sup>are</sup> located in Section (s) 34 and 3, Township T8N, Range 3 W, Gila and Salt River Base and Meridian, YAVAPAI County, Arizona.

2. The type of corner and location monuments used are as follows: wood posts, PVC pipe, mound of stones

3. The bearings and distances in degrees and feet between claim corners are as depicted on the map.

Side lines are N 37° 35' E 1500'  
 end lines are N 51° 26' W 600'  
 Patent claims are owned by locator

**LOCATION NOTICE FOR LODE MINING CLAIM**

Amendment BLM Serial # \_\_\_\_\_

NOTICE IS HEREBY GIVEN that the Outpost #43  
\_\_\_\_\_ lode mining claim has been located

by Silver Nickel Mining Co whose current mailing  
address is 5822 W. Michelle Drive  
Glendale, Arizona 85308

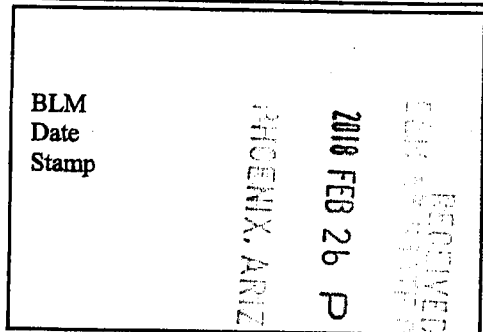

The general course of this claim is southwest from loc. mon. and it is situated in YAVAPAI  
County, Arizona. This claim is 1500 feet in length and 600 feet in width.

20.6 Total Claim Acreage. This claim runs from the location monument on which this location notice  
is posted on the centerline of the claim approximately 1 feet in a NE direction to the north  
end line and 1499 feet in a SW direction to the south end line. This claim is marked by six  
monuments, one at each corner and one at the center of each end line of the claim.

The location monument on which this notice is posted is situated within Section 34, Township 8  
N, Range 3 W, Gila Salt River Base and Meridian, Arizona and this claim encompasses portions  
of the following quarter section(s), section(s), Township(s) and Range(s) SW 1/4 Section 34, T8N,  
R3W; SE 1/4, NE 1/4, NW 1/4 Section 3, T7N, R3W  
Gila Salt River Base and Meridian, Arizona.

The locality of this claim with reference to some natural object or permanent monument and additional information  
(if any) concerning its locality are as follows: Cor. No 1 is identical to Cor No 1 of  
the Outpost MS No 4342. The 1/4 cor for secs. 34/3 lies  
S 82° 27' W 515.8 ft. from Cor. 1. The above information is shown on the attached map.

DATED AND POSTED on the ground this 17 day of February, 2018.

LOCATOR(s)  AGENT

Print Name(s) John B Rothermel John B Rothermel  
Signature(s) Silver Nickel Mining Co

Form MCF100  
Revised July 2014

ANC449382

These claims are intended to cover all minerals on land open to location existing within its boundaries as of this date of location. These lode claims are intended to cover a swarm of pegmatites.

CLAIM MAP

Lode (X) Placer ( )

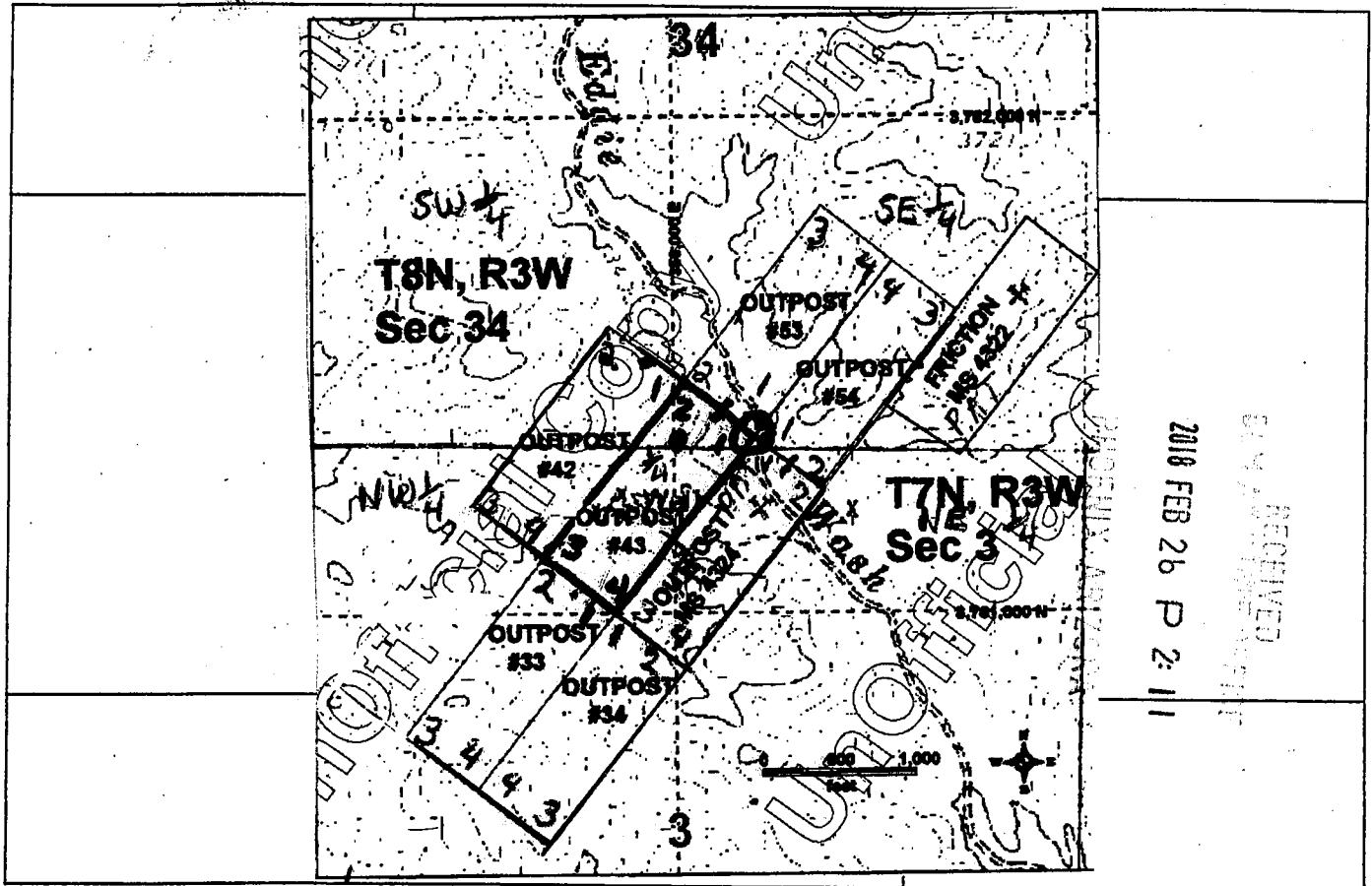

AHC449382

2018 FEB 26 P 2:11  
RECEIVED

1. The above map depicts the Outpost mining claim<sup>s</sup> which <sup>are</sup> located in Section (s) 34 and 3, Township T8N, T7N, Range 3 W, Gila and Salt River Base and Meridian, YAVAPAI County, Arizona.

2. The type of corner and location monuments used are as follows: Wood posts, PVC pipe, mound of stones

3. The bearings and distances in degrees and feet between claim corners are as depicted on the map.

Side lines are N 37° 35' E 1500'  
End lines are N 51° 26' W 600'  
Patent claims are owned by locator



LOCATION NOTICE FOR LODE MINING CLAIM

Amendment BLM Serial # \_\_\_\_\_

NOTICE IS HEREBY GIVEN that the Outpost 53

\_\_\_\_\_ lode mining claim has been located

by Silver Nickel Mining Co whose current mailing

address is 5822 W Michelle Drive

Glendale, Arizona 85305

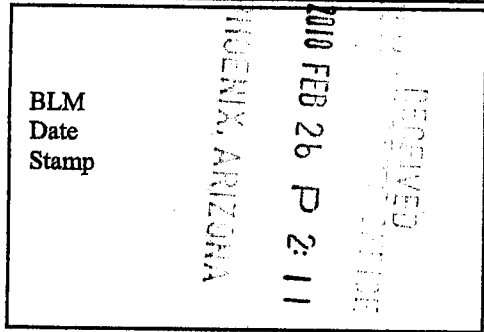

The general course of this claim is northeast from loc mon and it is situated in YAVAPAI County, Arizona. This claim is 1500 feet in length and 600 feet in width.

20.6 Total Claim Acreage. This claim runs from the location monument on which this location notice is posted on the centerline of the claim approximately 1 feet in a SW direction to the South end line and 1499 feet in a NE direction to the north end line. This claim is marked by six monuments, one at each corner and one at the center of each end line of the claim.

The location monument on which this notice is posted is situated within Section 34, Township 8 N, Range 3 W, Gila Salt River Base and Meridian, Arizona and this claim encompasses portions of the following quarter section(s), section(s), Township(s) and Range(s) SE 1/4, Sec 34, T8N, R3W

Gila Salt River Base and Meridian, Arizona.

The locality of this claim with reference to some natural object or permanent monument and additional information (if any) concerning its locality are as follows: Cor 1 of this claim is identical to cor 1 of the Outpost M.S 4342. The 1/4 cor for Sec 3413 lies S82° 27' W 515.8 ft. from cor 1. The above information is shown on the attached map.

DATED AND POSTED on the ground this 17 day of February, 2014.

LOCATOR(s)  AGENT  
Print Name(s) John B. Rothamel

Signature(s) John B. Rothamel, Silver Nickel Mining Co

Form MCF100 Revised July 2014

AHCH49383

These claims are intended to cover all minerals on land open to location existing within its boundaries as of this date of location. These lode claims are intended to cover a swarm of pegmatites.

CLAIM MAP

Lode (X) Placer ( )

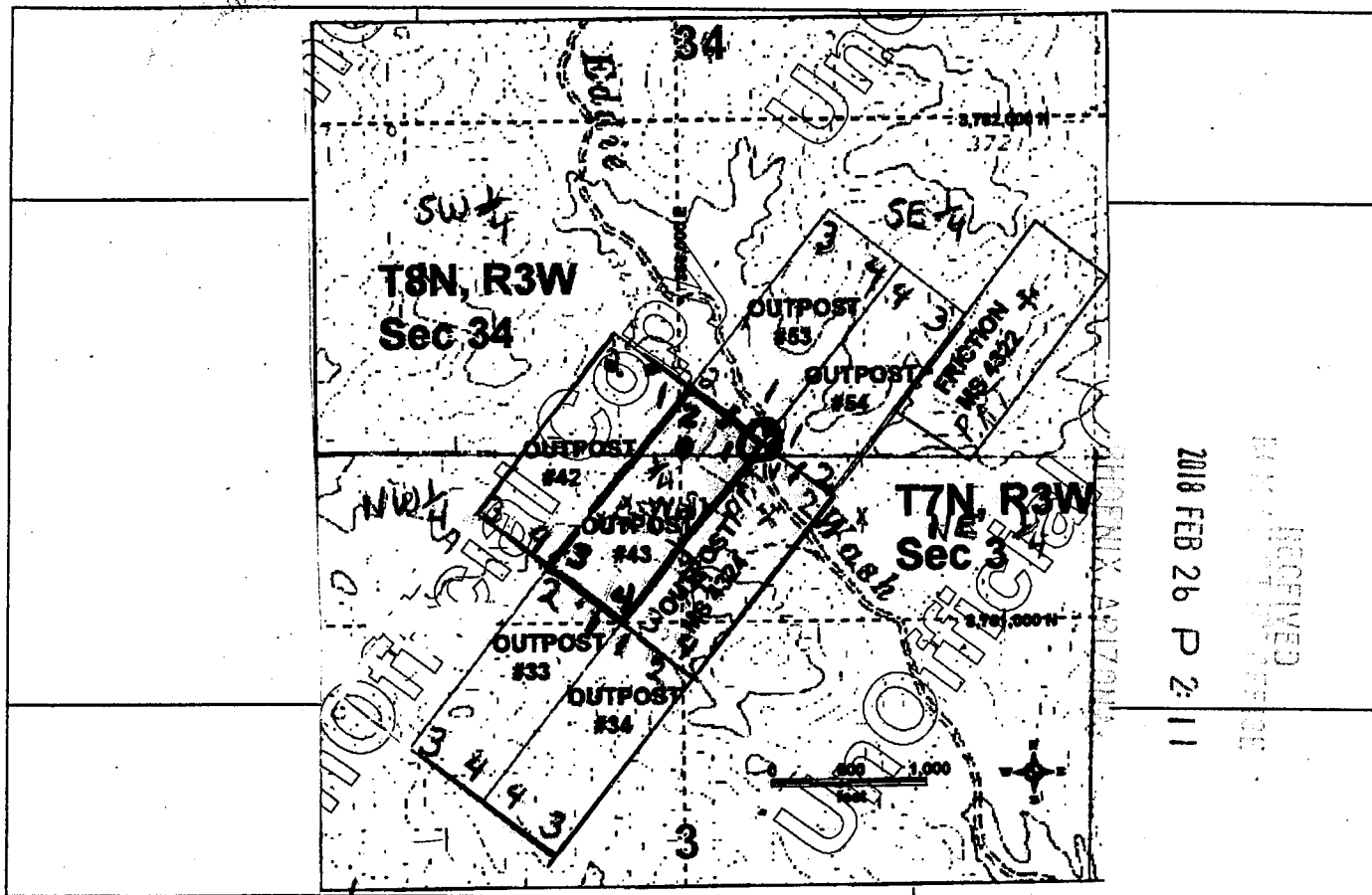

AHC449383

2018 FEB 26 P 2:11

RECEIVED

1. The above map depicts the Outpost mining claim<sup>s</sup> which <sup>are</sup> located in Section (s) 34 and 3, Township T8N, Range 3 W, Gila and Salt River Base and Meridian, YAVAPAI County, Arizona.

2. The type of corner and location monuments used are as follows: Wood posts, PVC pipe, mound of stones

3. The bearings and distances in degrees and feet between claim corners are as depicted on the map.

Side lines are N 37°35'E 1500'  
 end lines are N 51°26'W 600'  
 Patent claims are owned by locator

**LOCATION NOTICE FOR LODE MINING CLAIM**

Amendment BLM Serial # \_\_\_\_\_

NOTICE IS HEREBY GIVEN that the Outpost 54

\_\_\_\_\_ lode mining claim has been located

by Silver Nickel Mining Co whose current mailing

address is 5822 W Michelle Drive

Glendale, Arizona 85308

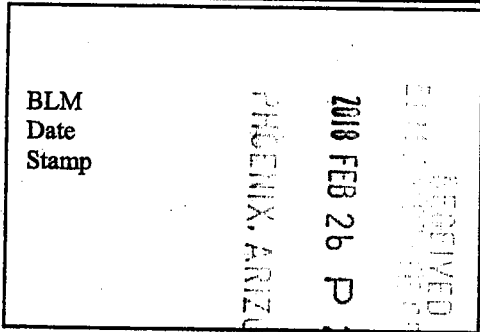

The general course of this claim is northeast from loc. mon. and it is situated in YAVAPAI

County, Arizona. This claim is 1500 feet in length and 600 feet in width.

20.6 Total Claim Acreage. This claim runs from the location monument on which this location notice is posted on the centerline of the claim approximately 1 feet in a SW direction to the South end line and 1499 feet in a NE direction to the north end line. This claim is marked by six monuments, one at each corner and one at the center of each end line of the claim.

The location monument on which this notice is posted is situated within Section 3, Township 7

N, Range 3 W, Gila Salt River Base and Meridian, Arizona and this claim encompasses portions

of the following quarter section(s), section(s), Township(s) and Range(s) SE 1/4 Sec 34, T8N, R3W;

NE 1/4, Sec 3, T7N, R3W

Gila Salt River Base and Meridian, Arizona.

The locality of this claim with reference to some natural object or permanent monument and additional information (if any) concerning its locality are as follows: Cor 1 of this claim is identical with cor 1 of th Outpost MS 4324, 1/4 cor of Secs 34/3 lies S 82° 27' W 515.8 ft from Cor No 1

The above information is shown on the attached map.

DATED AND POSTED on the ground this 17 day of February, 20 18

LOCATOR(s)  AGENT

Print Name(s) John B Rothermel, John B Rothermel

Signature(s) John B Rothermel, Silver Nickel Mining Co

Form MCF100 Revised July 2014

ANCI49384



These claims are intended to cover all minerals on land open to location existing within its boundaries as of this date of location. These lode claims are intended to cover a swarm of pegmatites.

CLAIM MAP

Lode (X) Placer ( )

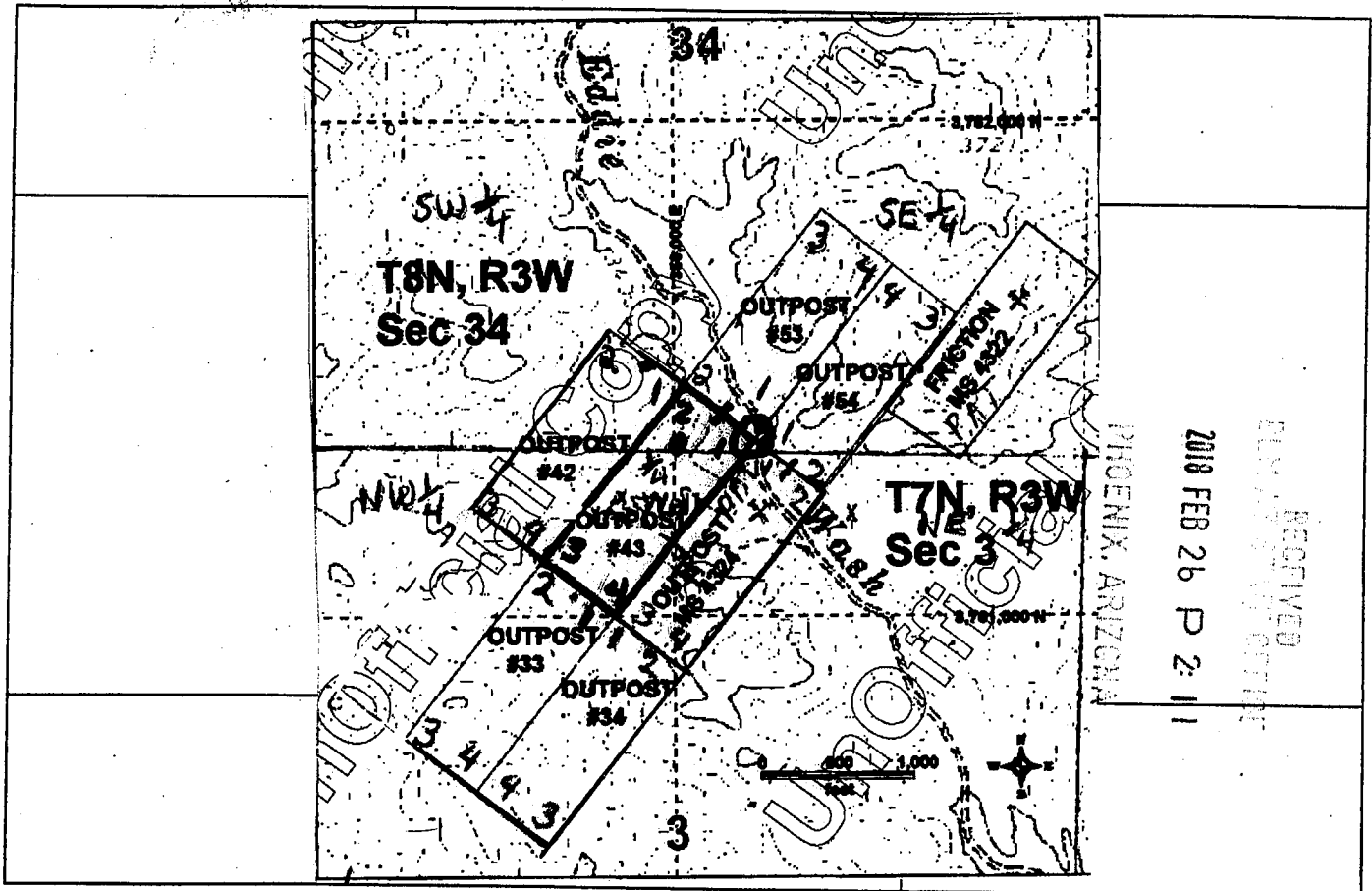

1. The above map depicts the Outpost mining claim<sup>s</sup> which <sup>are</sup> located in Section (s) 34 and 3, Township T8N 17N, Range 3 W, Gila and Salt River Base and Meridian, YAVAPAI County, Arizona.

2. The type of corner and location monuments used are as follows: Wood posts,  
PVC pipe, mound of stones

3. The bearings and distances in degrees and feet between claim corners are as depicted on the map.

side lines are N 37° 35' E 1500'  
end lines are N 51° 26' W 600'  
Patent claims are owned by locator

DEPARTMENT OF INTERIOR  
BUREAU OF LAND MANAGEMENT

Input Parameters for Geographic Report with Land

System Id = CR

Admin State = AZ

Geo State =

Casetype Begins With

Case Disp Txt = AUTHORIZED, CANCELLED, EXPIRED, PENDING, REJECTED, VOID, WITHDRAWN

Mer Twp Rng =

Section =

Mtrs = 14 0070N 0030W 003, 14 0070N 0030W 999, 14 0080N 0030W 034, 14 0080N 0030W 999

Commodity =

Commodity Txt =

Pending Org =

Pend Org Decode =

Total Rows Returned: 4

RUN TIME: 10:37 AM

Adm State: AZ

UNITED STATES DEPARTMENT OF INTERIOR  
BUREAU OF LAND MANAGEMENT  
GEOGRAPHIC REPORT WITH LAND  
Sorted by Serial Number

RUN DATE: 03/06/2018  
Page 1 of 1

Serial Number: AZA 031568  
Total Case Acres: 1.000

<u>Casetype</u>	<u>Case Disp</u>			<u>Sect</u>	<u>Sur Typ</u>	<u>Sur Num</u>	<u>Suff</u>	<u>Subdivision</u>	<u>Act Pend</u>
293200	EXPIRED	14	0070N	0030W	003	FF		PORTION OF;	

Serial Number: AZA 031568  
Total Case Acres: 1.000

<u>Casetype</u>	<u>Case Disp</u>			<u>Sect</u>	<u>Sur Typ</u>	<u>Sur Num</u>	<u>Suff</u>	<u>Subdivision</u>	<u>Act Pend</u>
293200	EXPIRED	14	0080N	0030W	034	FF		PORTION OF;	

Serial Number: AZA 035151  
Total Case Acres: 1.000

<u>Casetype</u>	<u>Case Disp</u>			<u>Sect</u>	<u>Sur Typ</u>	<u>Sur Num</u>	<u>Suff</u>	<u>Subdivision</u>	<u>Act Pend</u>
293200	PENDING	14	0070N	0030W	003	FF		PORTION OF;	

Serial Number: AZA 035151  
Total Case Acres: 1.000

<u>Casetype</u>	<u>Case Disp</u>			<u>Sect</u>	<u>Sur Typ</u>	<u>Sur Num</u>	<u>Suff</u>	<u>Subdivision</u>	<u>Act Pend</u>
293200	PENDING	14	0080N	0030W	034	FF		PORTION OF;	





# TOWNSHIP 8 NORTH RANGE 3 WEST OF THE GILA AND SALT RIVER MERIDIAN, ARIZONA

YAVAPAI COUNTY  
HASAYAMPA FIELD OFFICE

T 8N  
R 3W R 2W

STATUS OF PUBLIC DOMAIN  
LAND AND MINERAL TITLES

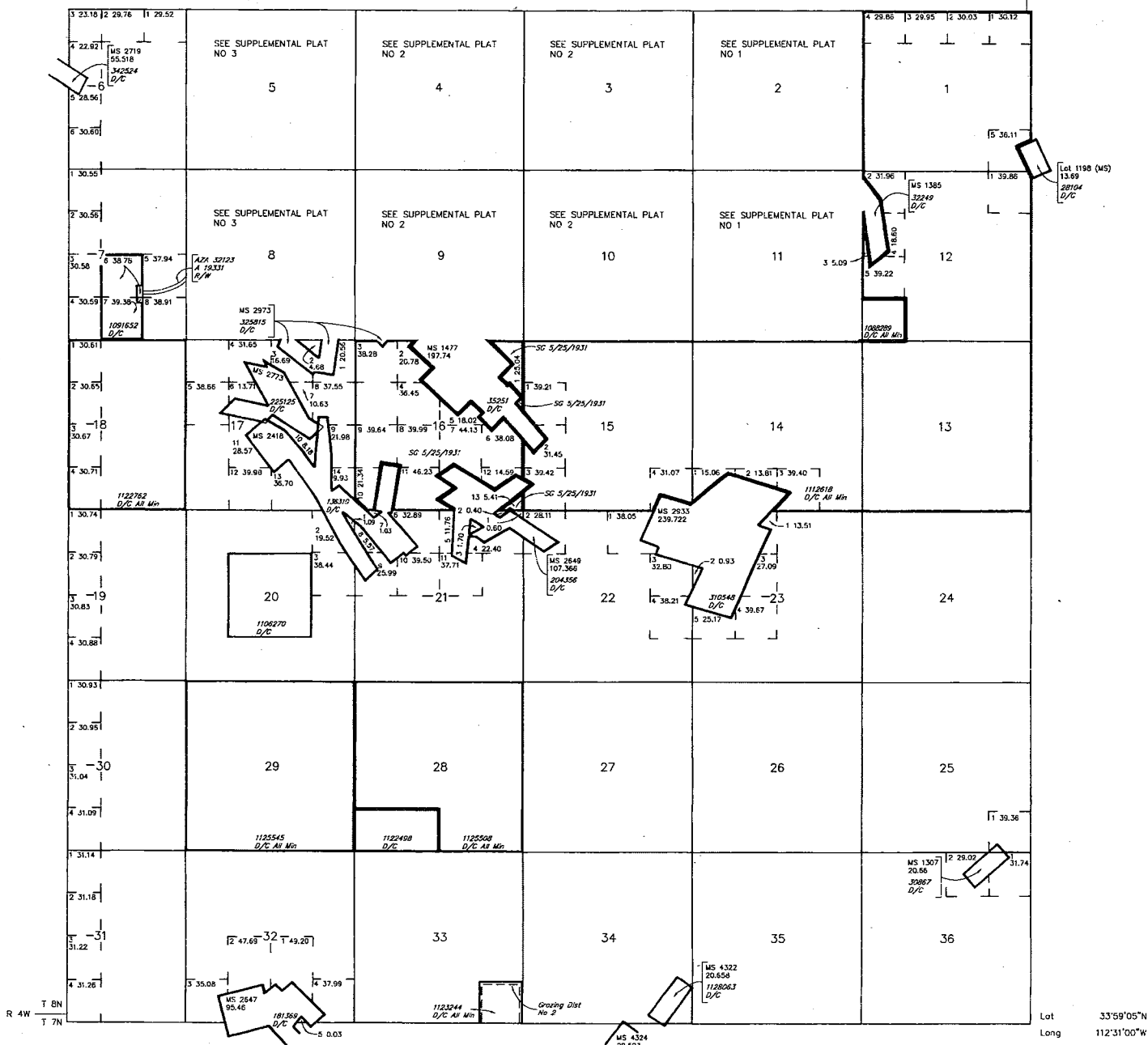

INDEX TO SEGREGATED TRACTS				
RESURVEY	ORIGINAL SURVEY			
	TRACT NO	T	R	SUBDIVISION

FOR ORDERS AFFECTING DISPOSAL OR USE OF UNIDENTIFIED LANDS WITHDRAWN FOR CLASSIFICATION, MINERALS, WATER AND/OR OTHER PUBLIC PURPOSES, REFER TO INDEX OF MISCELLANEOUS DOCUMENTS.

- MS 255 NE
- 256 NW
- 257 SW
- 258 SE

CURRENT TO	DSB	T	8 N
4-13-2009	PV	R	3 W

**WARNING STATEMENT**  
This plot is the Bureau's Record of Title, and should be used only as a graphic display of the township survey data. Recorders hereon do not reflect the copies which may have been affected by lateral movements of rivers or other bodies of water. Refer to the cadastral surveys for official survey information.



SILVER NICKEL MIINING CO  
2222 W. CLEARVIEW TRAIL  
ANTHEM, AZ 85086

RECEIVED  
BLM/PHOENIX OFFICE  
2018 FEB 26 P 2:10  
PHOENIX, ARIZONA

\$1.42<sup>0</sup>  
US POSTAGE  
FIRST-CLASS



071S00806070  
85308  
000075948

BUREAU OF LAND MANAGEMENT  
ONE N. CENTRAL STE 800  
PHOENIX, AZ 85004-4427

